FACTOCERT
WE KNOW STANDARDS

WELCOME TO FACTOCERT

www.factocert.com

ABOUT US

Factocert is a leading multi-national ISO Certification and Consulting firm. Our specialization covers services to various ISO standards and other requirements globally such as CMMI, CE mark, VAPT, PCI-DSS, Cyber security, SOC and others.

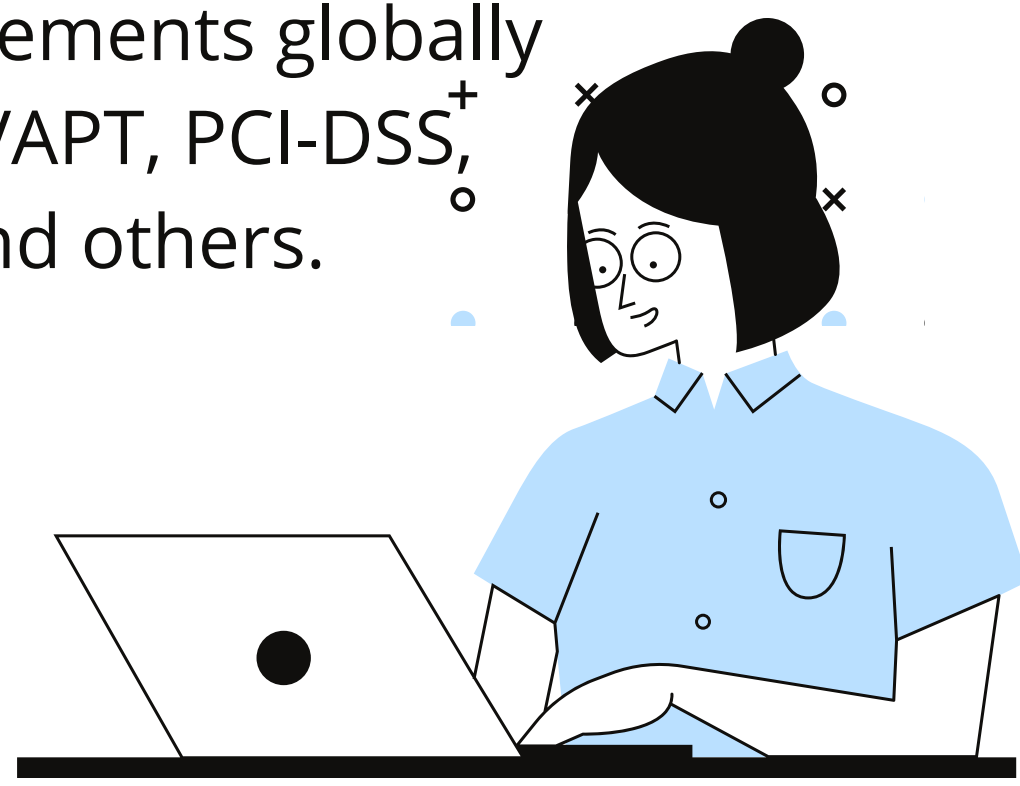

03

WHAT IS ISO 45001 CERTIFICATION IN MOZAMBIQUE?

ISO 45001:2018 determines necessities for a word related wellbeing and security (OH&S) the board framework, and gives direction for its utilization, to empower associations to give protected and sound work environments by forestalling business related injury and chronic sickness, as well as by proactively further developing its OH&S execution.

COST OF ISO 45001 CERTIFICATION

Make everything all alone (Documentation, preparing, and so on) by perusing and deciphering the norm.

You understand your business better than anybody, and you are in the best situation to record your cycles. However, do have the opportunity to make many pages of documentation in addition to preparing?

BENEFITS OF ISO 45001

- Improves hazard identification and risk assessment.
- Reduces downtime, overall costs of incidents at the workplace and the number of insurance premiums claimed.
- Acquire globally recognised TÜV SÜD certification mark.

CONTACT US

www.factocert.com

or

contact@factocert.com